410, RUE SAINT-NICOLAS

Vieux Montréal (Québec)
H2Y 1Z9

SUITE 260 — 2624 pi²

sandalwood
SANDALWOODMGT.COM

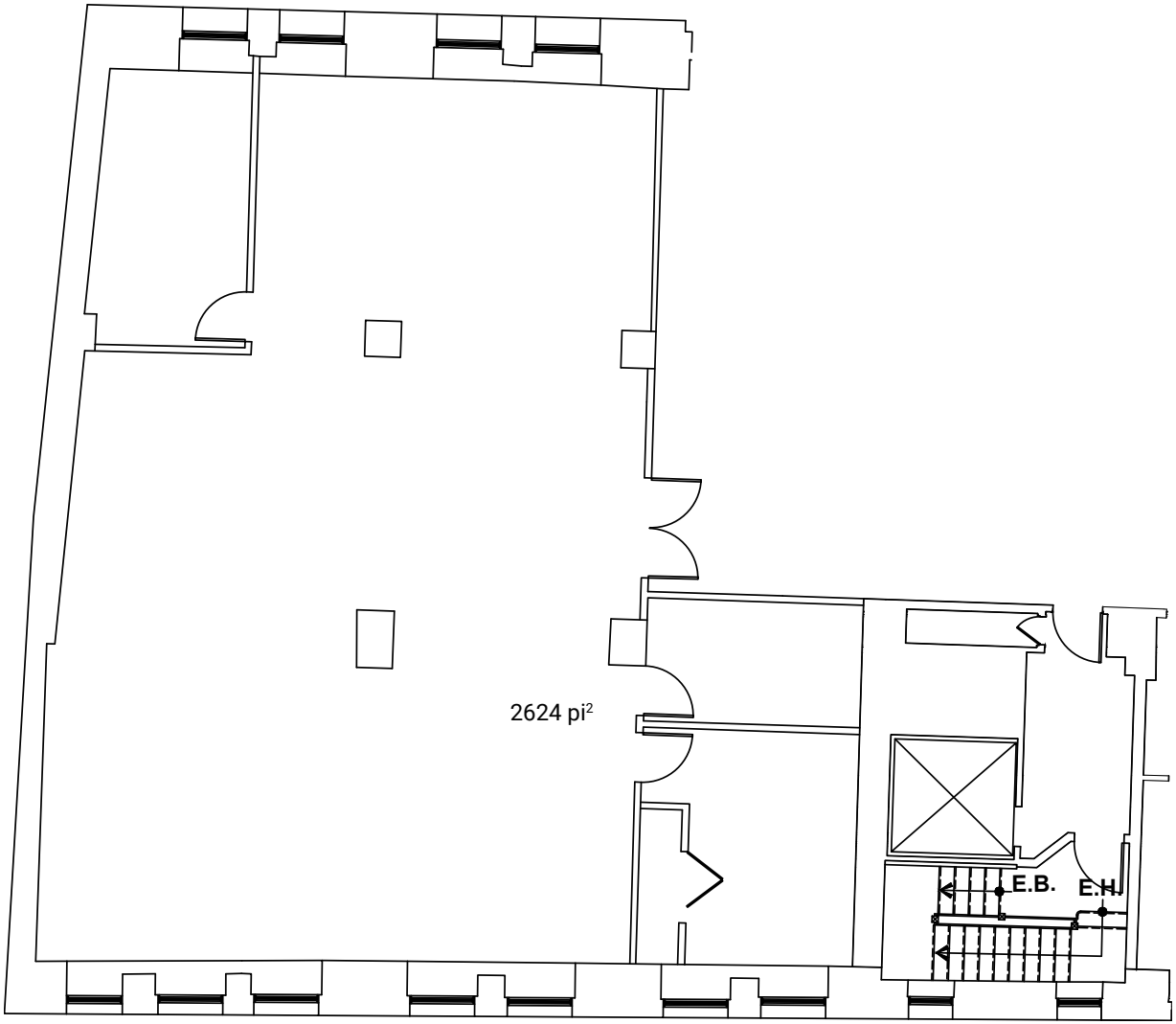

Mise à jour : septembre 2021